

Planning Permit No. C/PP/12/A/194
APPROVED
 SUBJECT TO THE CONDITIONS IN
 THIS OFFICE LETTER.
 No. C/12978/193 Date 2/2/94
 N.V. Lakshminarayana
 10/2/94
 FOR MEMBER SECRETARY
 MADRAS METROPOLITAN
 DEVELOPMENT AUTHORITY
 MADRAS - 600 008.

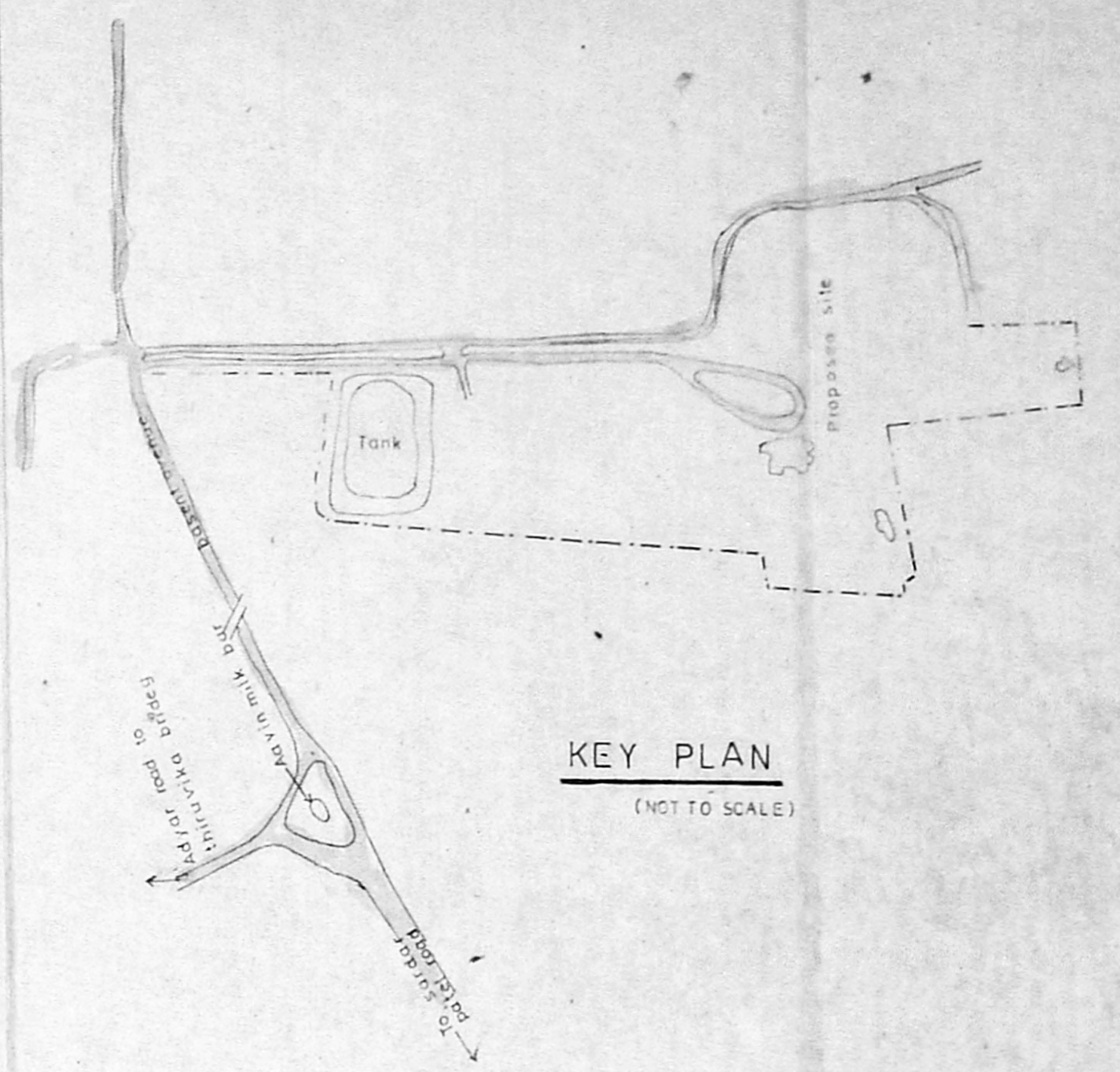

SITE PLAN

KEY PLAN
(NOT TO SCALE)

- R-Plan
1/22/12
- 1 SECURITY KIOSK
 - 2 STUDY AND SILENT ROOM
 - 3 ADDITION & ALTERATIONS TO PRINCIPALS QUARTERS
 - 4 STAFF QUARTERS
 - 5 CRAFT CENTRE
 - 6 TOILET BLOCK
 - 7 HOSTEL FOR STUDENTS & STAFF

REFERENCE

- EXIST WORK SHOWN THUS
- PROPOSED WORK SHOWN THUS
- BOUNDARY LINE SHOWN THUS
- ROAD SHOWN THUS

THEOSOPHICAL SOCIETY
ADYAR MADRAS DAMODAR
GARDENS LAYOUT PLAN
 OF S NO 56/1&2
 PARTS & T.S NO2(PART) OF
 BLOCK NO 20 URUR VILLAGE
 SOUTH MADRAS TALUK
 MADRAS DISTRICT

SCALE 1:1000

DATE

ARCHITECTS
K. Jamal Mohideen
 K. JAMAL MOHIDEEN, ARCHT.
 JAMAL and SURESH
 32 KRISHNASWAMY AVENUE
 MYLAPORE
 MADRAS - 600004

For THE THEOSOPHICAL SOCIETY,
D. K. Govindarajan
 General Manager.

D	T W PANELLED DOOR	5-0 X 7-0 (1524 X 2134)
W	T W GLAZED WINDOW	1-6 X 4-6 (1067 X 1371)
W1	T W GLAZED WINDOW	5-0 X 4-6 (1524 X 1371)
F.W	T W FRENCH WINDOW	3-3 X 2-0 (1067 X 2134)
W2	T W GLAZED WINDOW	8-0 X 4-6 (2440 X 1371)
W3	T W GLAZED WINDOW	2-0 X 4-6 (610 X 1371)
D1	T W PANELLED DOOR	3-0 X 7-0 (915 X 2135)
D2	T W PANELLED DOOR	2-6 X 7-0 (762 X 2135)
D3	T W PANELLED DOOR	4-0 X 7-0 (1220 X 2135)
V	VENTILATOR	3-0 X 2-0 (915 X 610)

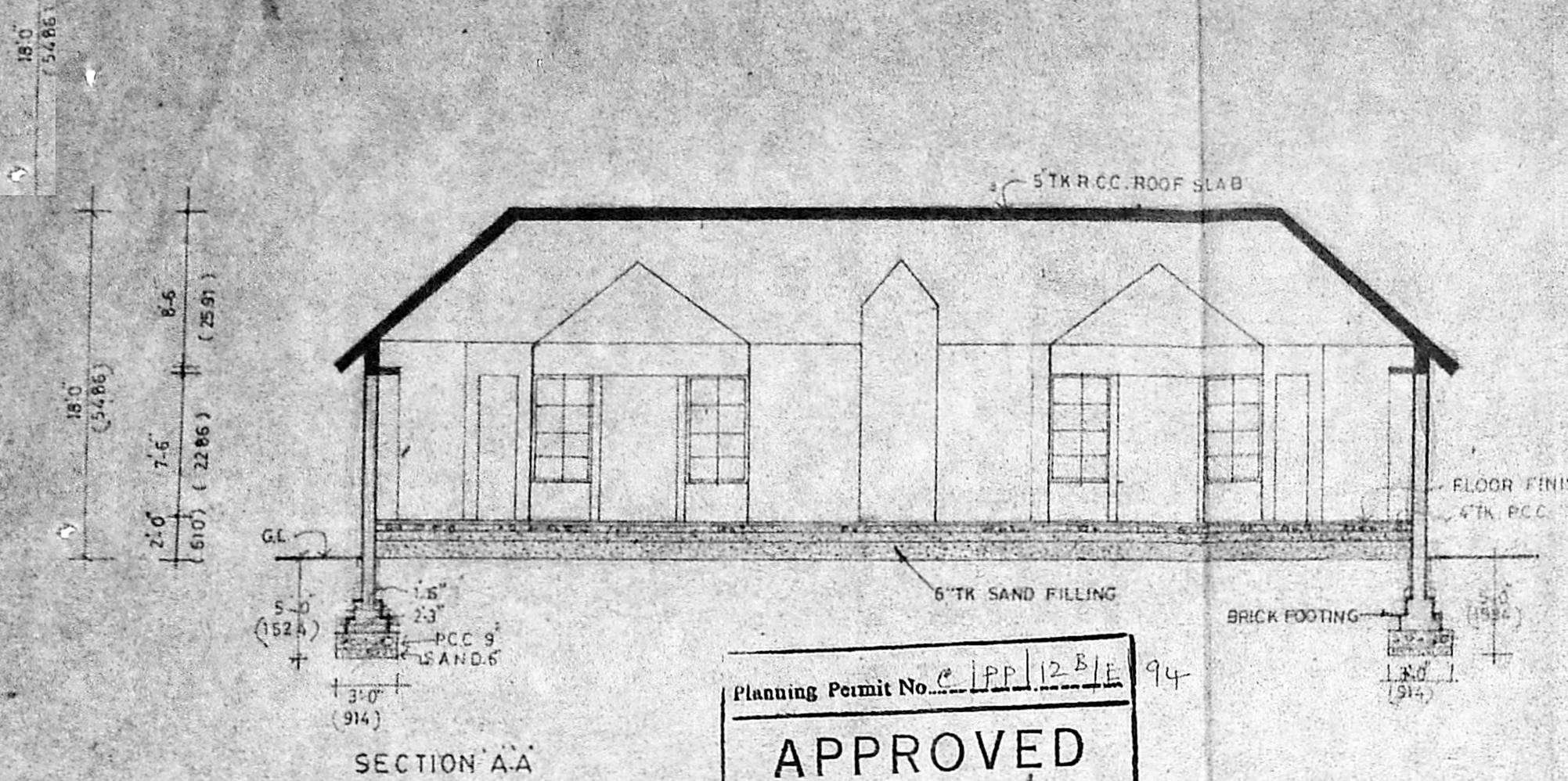



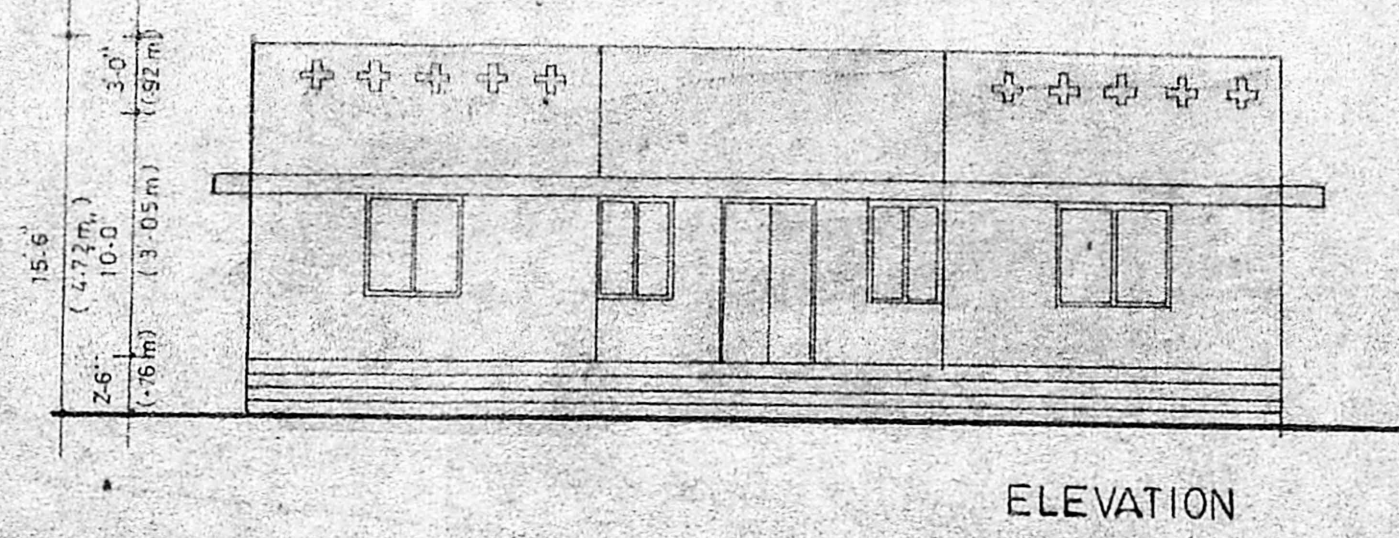
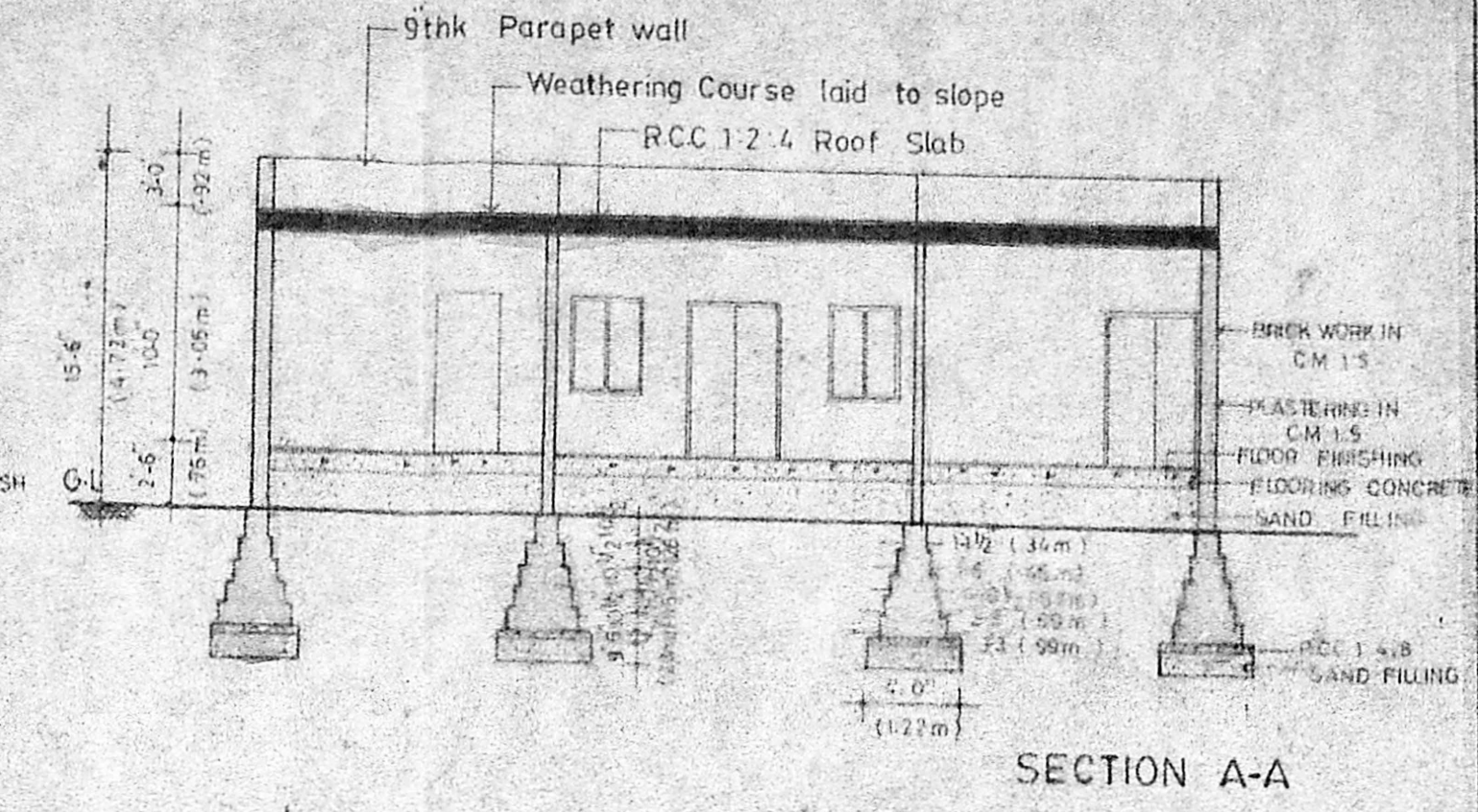

Planning Permit No. CP/128/E/94
APPROVED
 SUBJECT TO THE CONDITIONS IN THIS OFFICE LETTER.
 No. CP/12978/92 Date 10/2/94
 FOR MEMBER SECRETARY
 MADRAS METROPOLITAN
 DEVELOPMENT AUTHORITY
 MADRAS - 600 008.



PLINTH AREA
 SILENT ROOM = 130.1 M²
 STAFF QUARTERS = 135.5 M²

COLOUR INDEX

	PROPOSED
	ROAD
	SUNDRY
	WATER LINE
	SEWER LINE

PROPOSED SILENT ROOM & STAFF QUARTERS
 FOR THE THEOSOPHICAL SOCIETY
 ADYAR, MADRAS - DAMODAR GARDENS
 LAYOUT PLAN OF S.NO. 56/18/2
 PART T.S NO.2 PART, BLOCK 20 OF URUR VILLAGE.

SCALE 1:8-0
 DATE

ARCHITECTS
Jamal Mohideen
 A. JAMAL MOHIDEEN, ARCHT. A-15
 32, KRISHNASWAMY AVENUE,
 L U Z, MADRAS - 600 004
 CORPORATION OF MADRAS R. A-116

JAMAL and SUDHAKAR
 32 KRISHNASWAMY AVENUE
 MYLAPORE MADRAS

OWNER

FOR THE THEOSOPHICAL SOCIETY,
D. K. GOVINDARAJU
 General Manager.

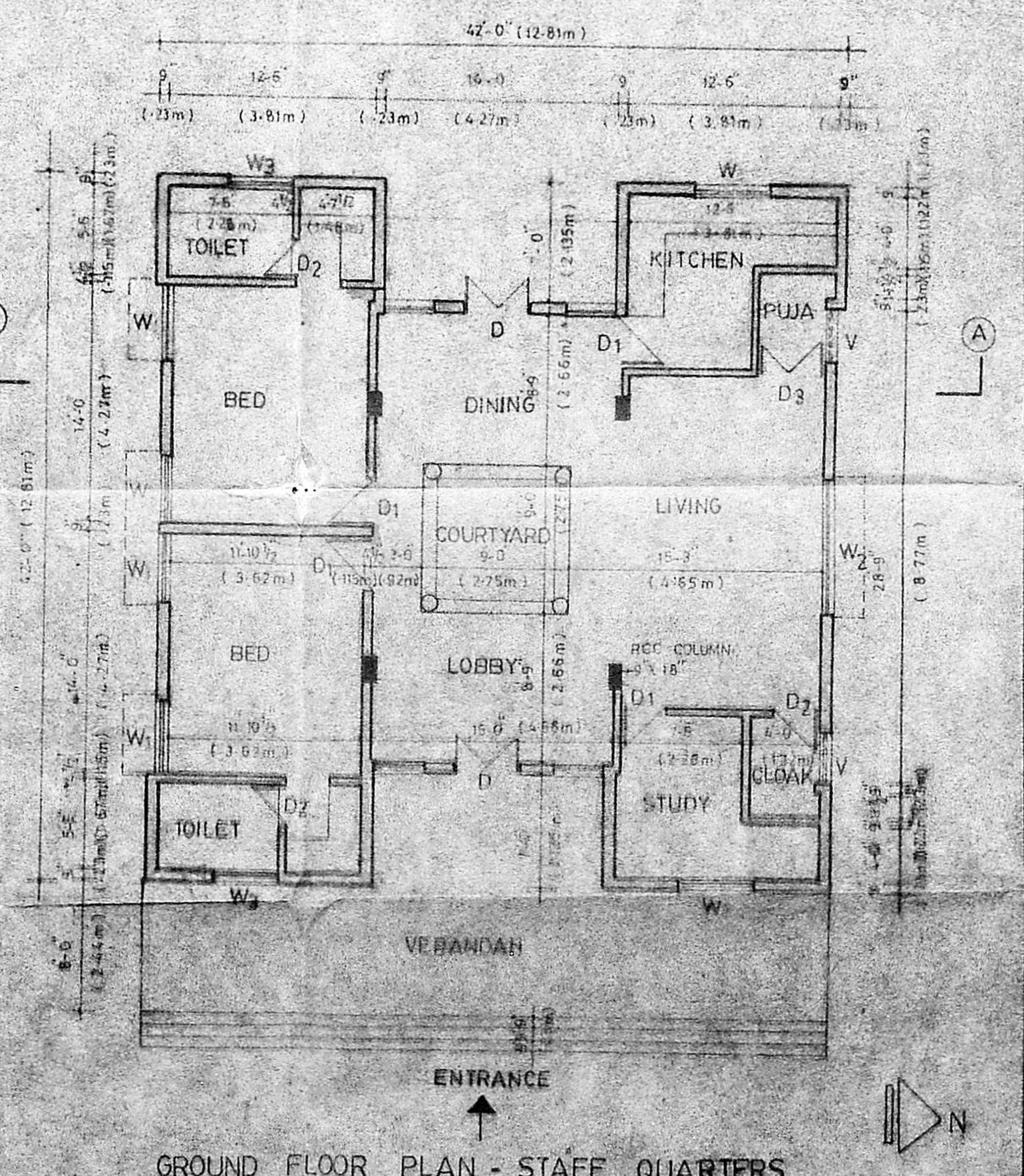
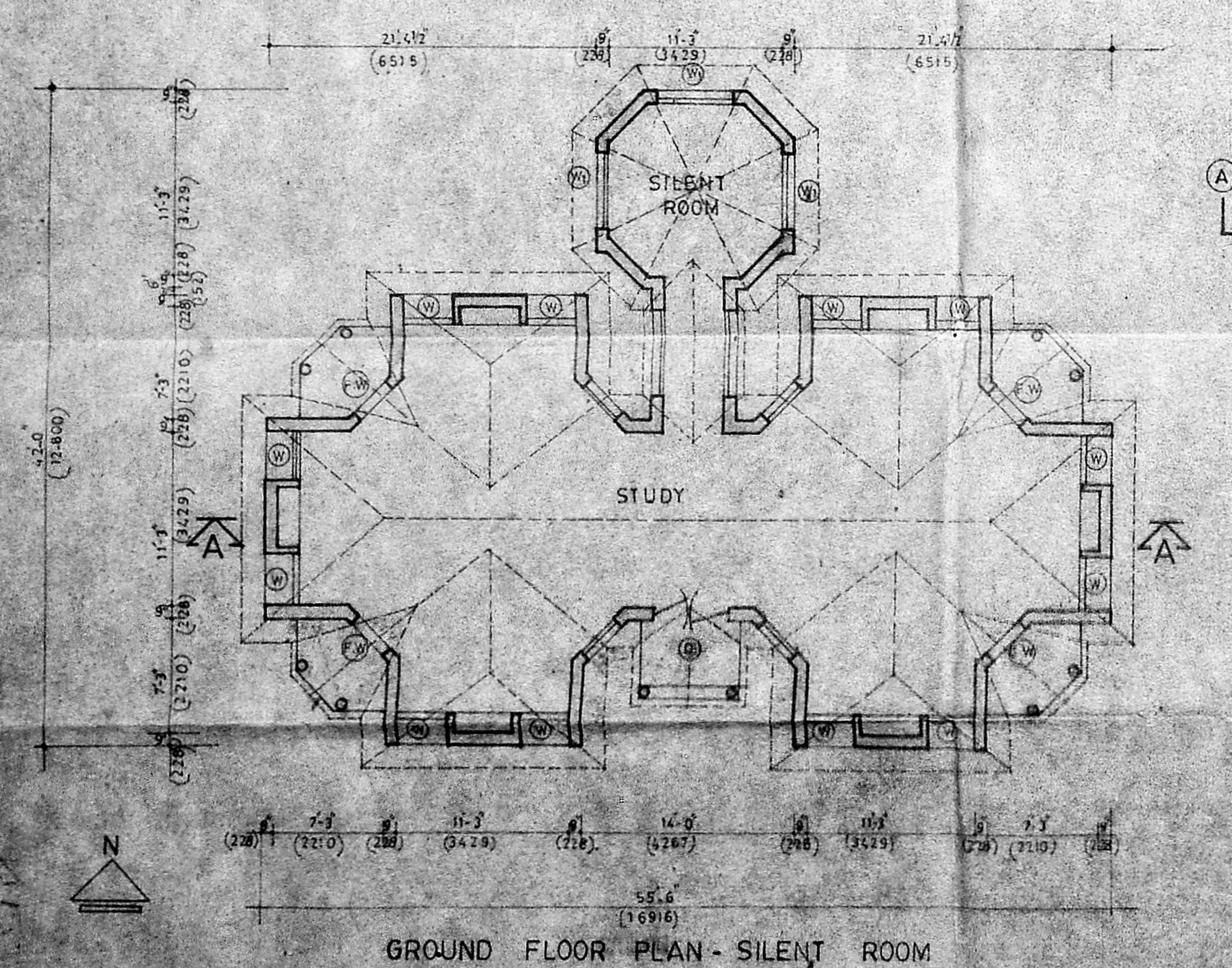

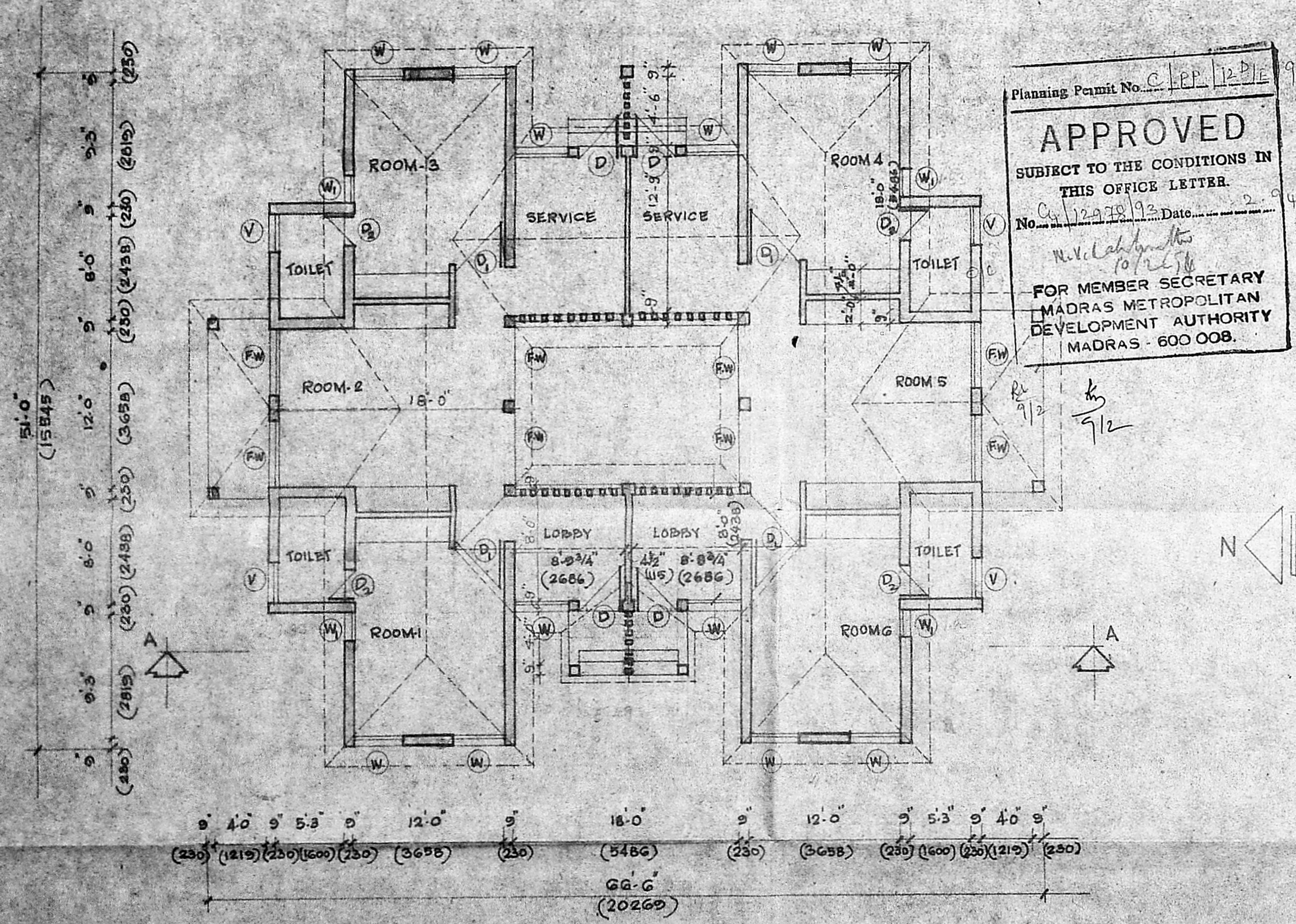
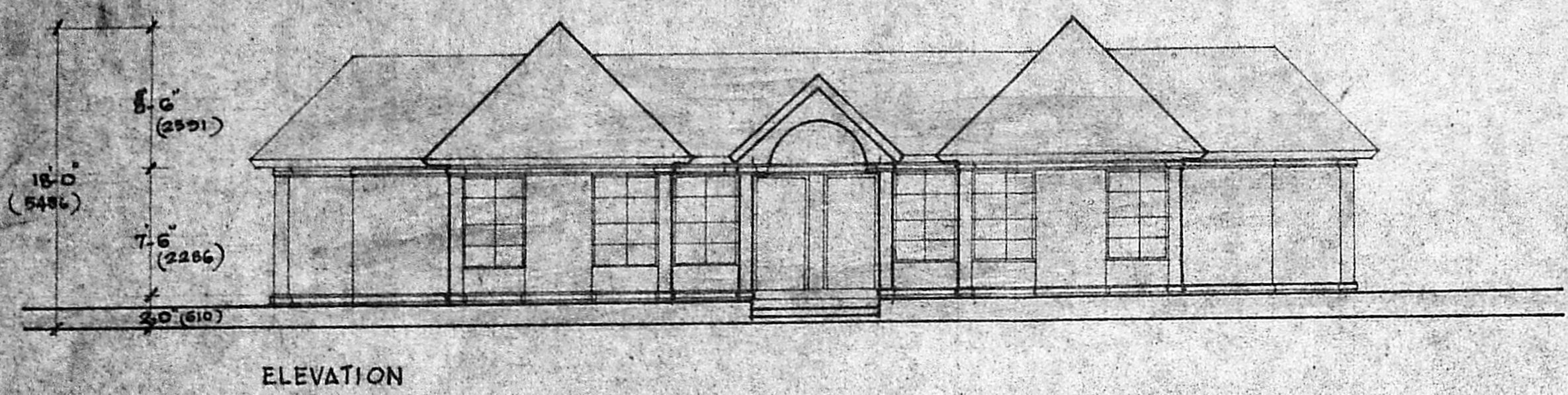
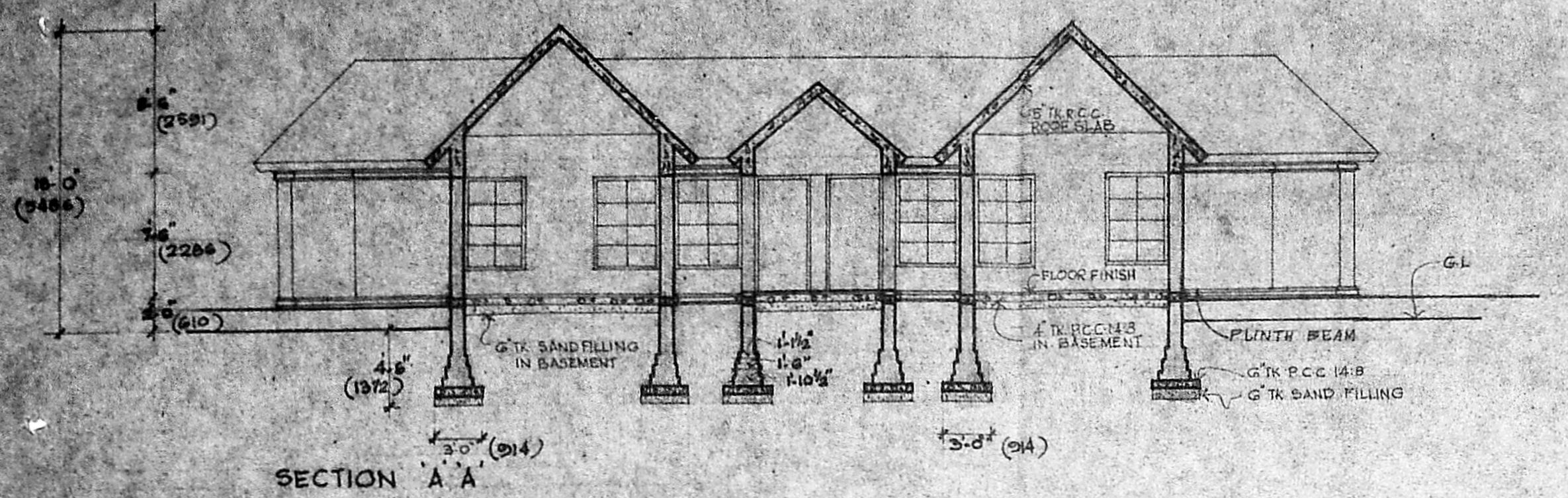

PLAN OF HOSTEL FOR STUDENTS AND STAFF

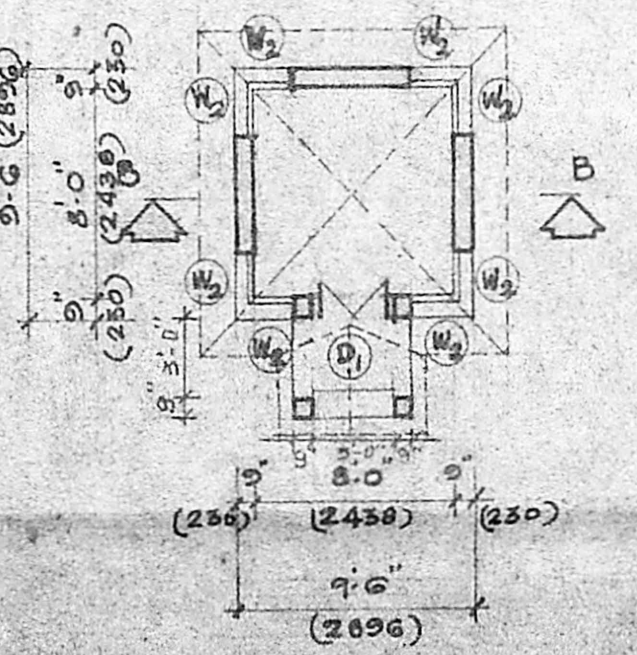
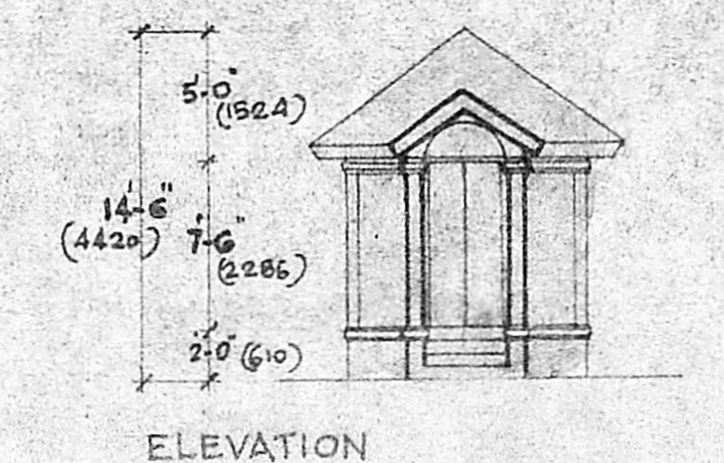
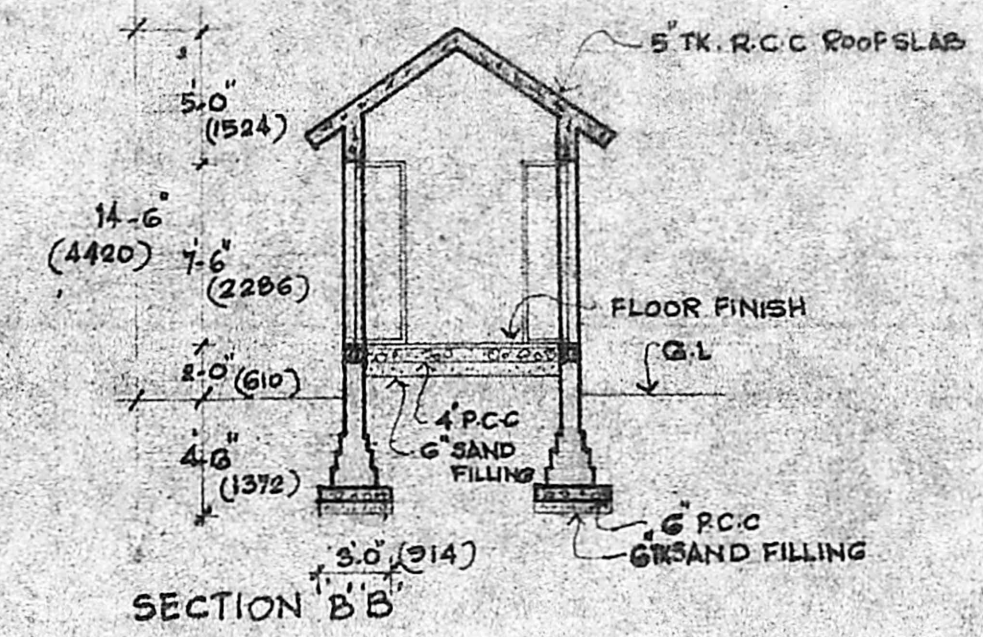

PLAN OF SECURITY KIOSK

Planning Permit No. C.P.P. 12/P/E 97
APPROVED
 SUBJECT TO THE CONDITIONS IN THIS OFFICE LETTER.
 No. C/12078/92 Date 2.9.94
 N.V. Lakshminarayanan
 10/12/98
 FOR MEMBER SECRETARY
 MADRAS METROPOLITAN
 DEVELOPMENT AUTHORITY
 MADRAS - 600 008.

1	D ₁	TW. MINDOOR	3'-6" x 7'-0" (1067 X 2133)
2	D ₂	TW. PANELLLED DOOR	3'-0" x 7'-0" (915 X 2133)
3	D ₃	TW. PANELLLED DOOR	2'-6" x 7'-0" (765 X 2133)
4	FW	TW. FRENCH WINDOW	5'-0" x 6'-0" (1525 X 1825)
5	W	TW. GLAZED WINDOW	4'-0" x 5'-6" (1220 X 1678)
6	W ₁	TW. GLAZED WINDOW	2'-0" x 5'-6" (610 X 1678)
7	V	TW. GLAZED VENTILATOR	5'-0" x 2'-0" (1525 X 610)
8	W ₂	TW. GLAZED WINDOW	2'-0" x 7'-0" (610 X 2133)

PLINTH AREA
 HOSTEL : 219.65 M²
 SECURITY KIOSK : 9.56 M²

PROPOSED HOSTEL FOR STUDENTS AND STAFF & SECURITY KIOSK FOR THE THEOSOPHICAL SOCIETY, ADYAR, MADRAS DAMODAR GARDENS LAYOUT S. NO 56/1&2 T.S. NO 2 PART BLOCK 20 OF URUR VILLAGE

- PROPOSED
- EXISTING
- ROAD
- BOUNDARY

SCALE 1:100 4

DATE: 23 DEC 92

ARCHITECTS: *Y. Jamal Mohideen*
 M. JAMAL MOHIDEEN, B.Arch. A.I.I.T
 18, KRISHNASWAMY AVENUE
 L.U.E., MADRAS - 600 004
 CORPORATION OF MADRAS N. A. 116
 JAMAL AND SUDHAKAR
 32 KRISHNASWAMY AVE
 MADRAS - 600004

OWNER:

For THE THEOSOPHICAL SOCIETY,
S. P. S. Srinivasan
 General Manager



SCHEDULE OF JOINERY

D	TW DOOR	1000 X 2100
D ₁	TW DOOR	900 X 2100
D ₂	TW PANELED DOOR	750 X 2100
W	TW GLAZED WINDOW	2000 X 1350
W ₁	TW GLAZED WINDOW	1800 X 1350
W ₂	TW GLAZED WINDOW	1500 X 1350
W ₃	TW GLAZED WINDOW	1500 X 1000
W ₄	TW GLAZED WINDOW	900 X 1350
W ₅	TW GLAZED WINDOW	500 X 1350
V	TW GLAZED VENTILATOR	1500 X 450

PROPOSED ADDITIONS AND ALTERATIONS TO THE EXISTING PRINCIPAL QUARTERS FOR THE THEOSOPHICAL SOCIETY ADYAR MADRAS DAMODAR GARDENS LAY OUT S NO 56/122 T S NO2 PART BLOCK 20 OF URUR VILLAGE

AREA STATEMENT

GROUND FLOOR EXISTING	132.55	SQ. M
FIRST FLOOR EXISTING	60.96	SQ. M
PROPOSED	62.29	SQ. M
TOTAL AREA	255.80	SQ. M

- PROPOSED
- EXISTING
- ROAD
- BOUNDARY

SCALE 1:100

DATE - 29-12-92

ARCHITECTS
 JAMAL and SUBHAKAR W
 32 KRISHNASWAMY AVENUE
 MYLAPORE MADRAS
K. Jamal Mohideen
 K. JAMAL MOHIDEEN, ARCHT.
 32, KRISHNASWAMY AVENUE,
 LUZ, MADRAS - 600 018
 CORPORATION OF MADRAS R. A. 118

OWNER
 For THE THEOSOPHICAL SOCIETY,
D. S. GUNNALL
 General Manager

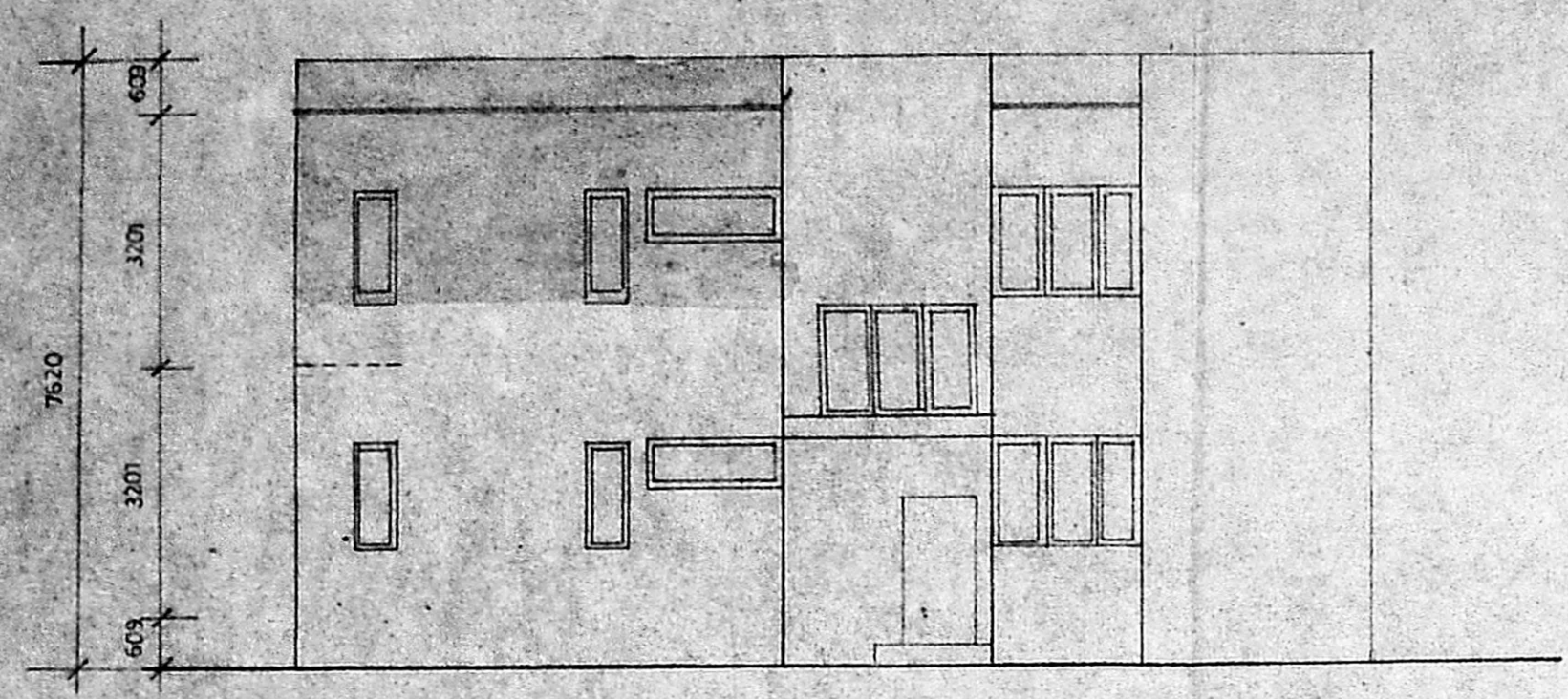

FRONT ELEVATION

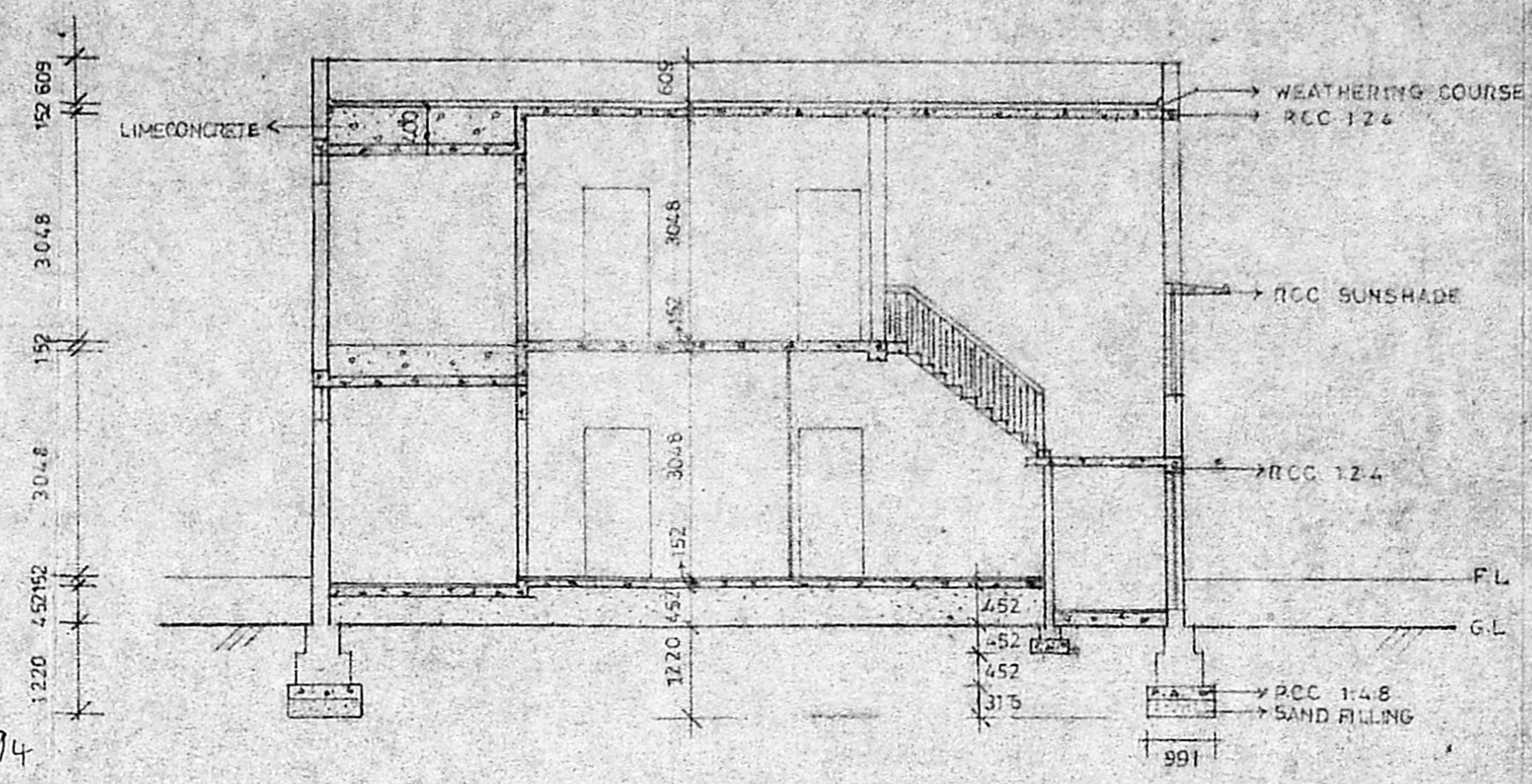

SECTION AB

Planning Permit No. C/PP/12/E/E/94
APPROVED
 SUBJECT TO THE CONDITIONS IN THIS OFFICE LETTER.
 No. C/12978/92 Date 2-94
 N.V. Subramanian
 10/2/94
 FOR MEMBER SECRETARY
 MADRAS METROPOLITAN
 DEVELOPMENT AUTHORITY
 MADRAS 600 006

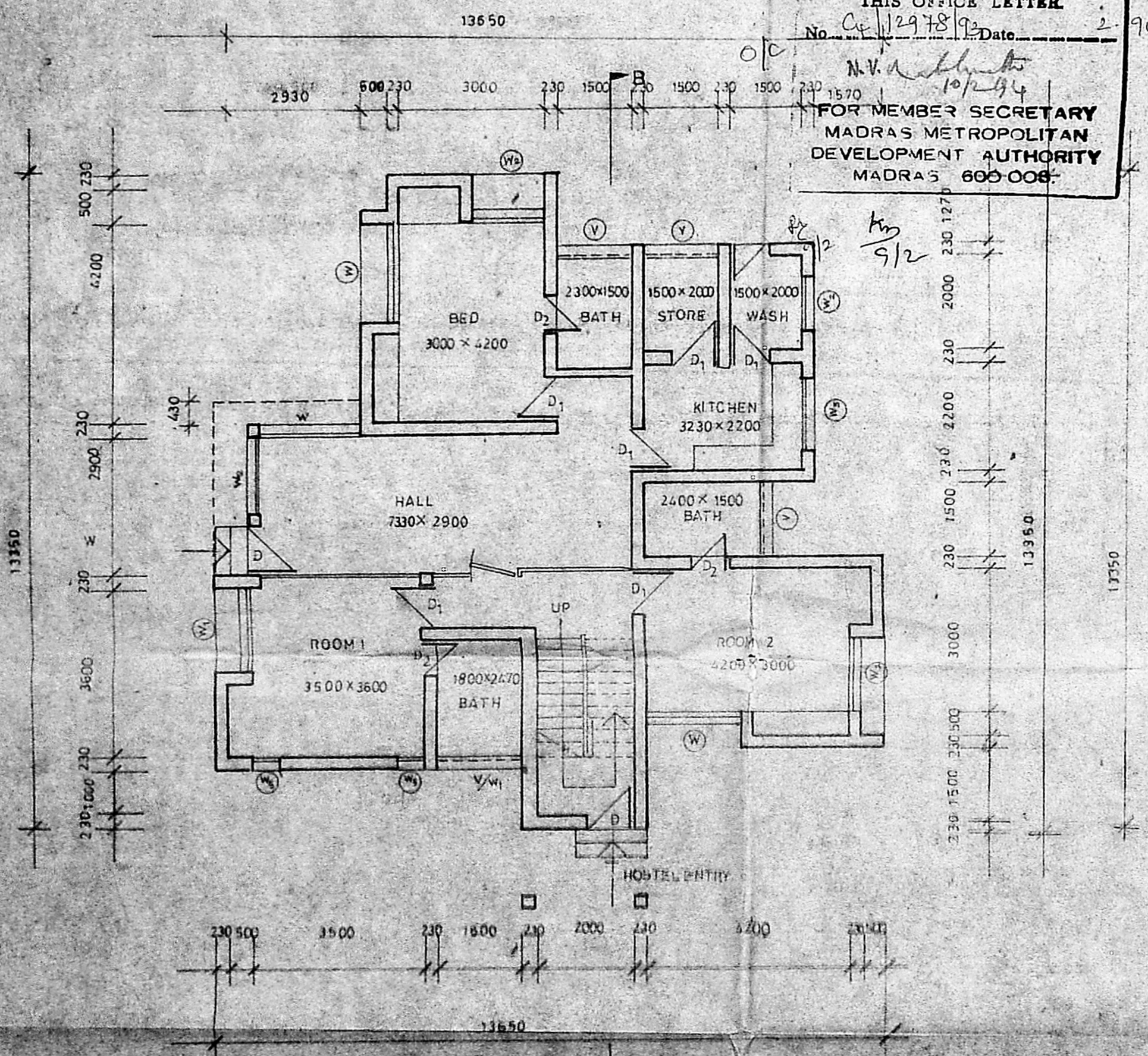

GROUND FLOOR PLAN

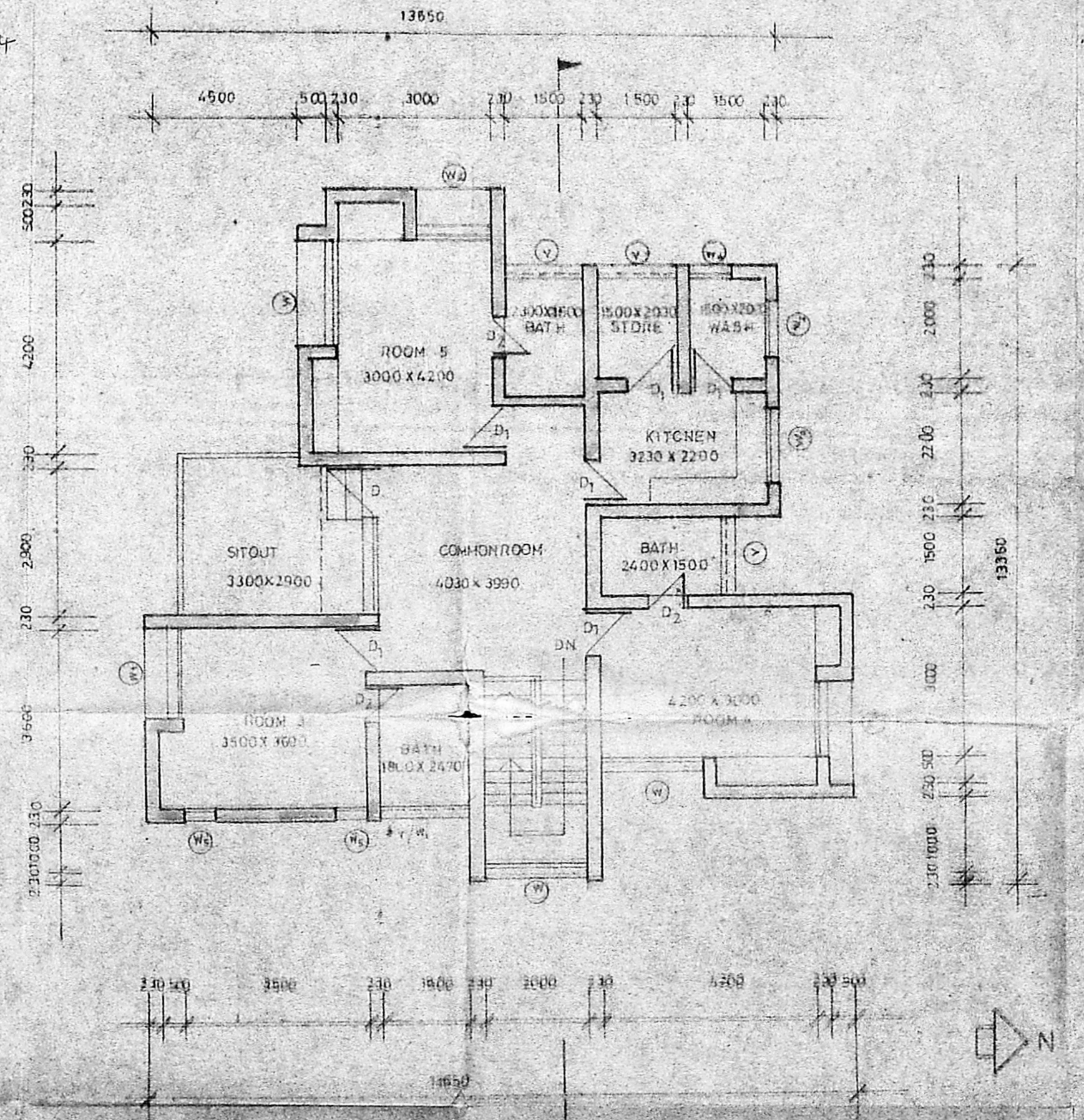

FIRST FLOOR PLAN